

IMPORTANT
 The Contractor will be responsible for setting out the work. All dimensions must be obtained from or checked on site. Figured dimensions to be used in preference to scale.

- KEY.**
- Proposed cycle path (Tarmac surfacing)
 - Proposed cycle path (blue tarmac surfacing)
 - Proposed red coloured tactile paving; Controlled crossing
 - Proposed buff coloured tactile paving; Uncontrolled crossing.
 - Proposed lowways
 - Proposed full construction carriageway
 - Proposed speed ramps.
 - Proposed kerbs.
 - Proposed bus shelters.
 - Proposed cycle stands.
 - Proposed tree

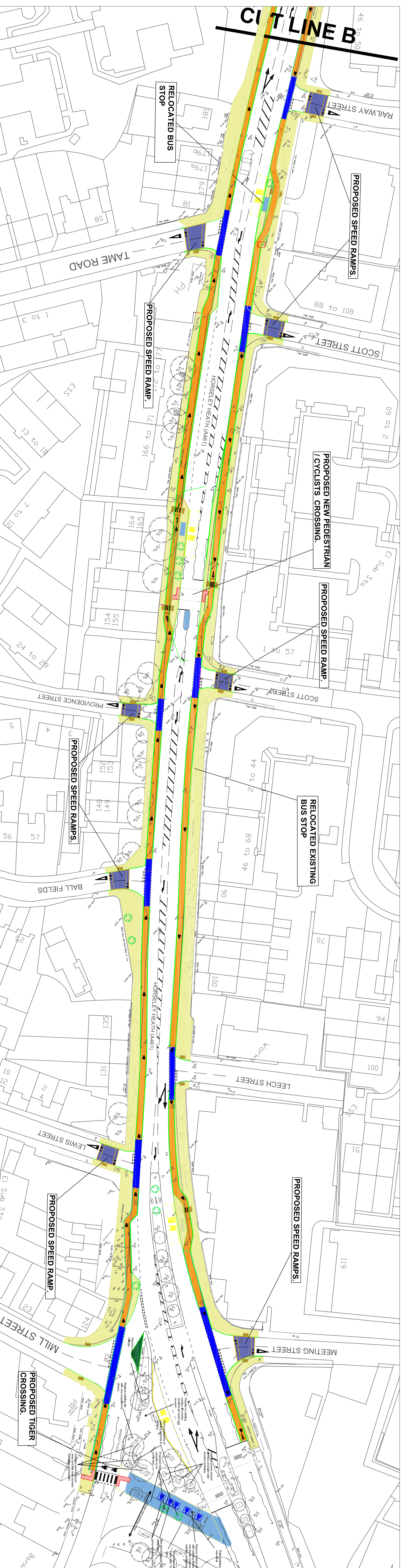
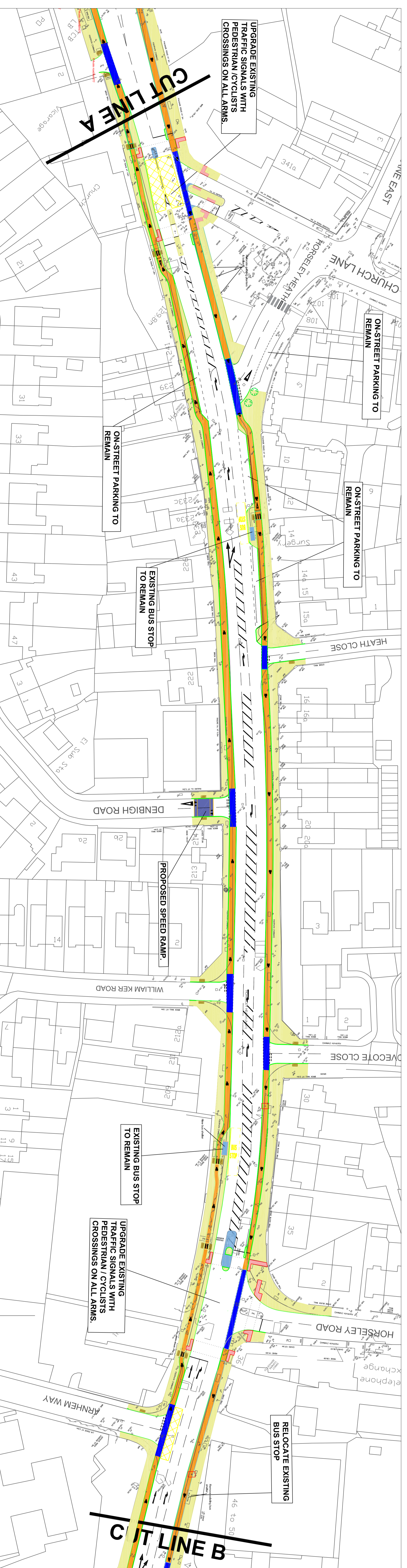
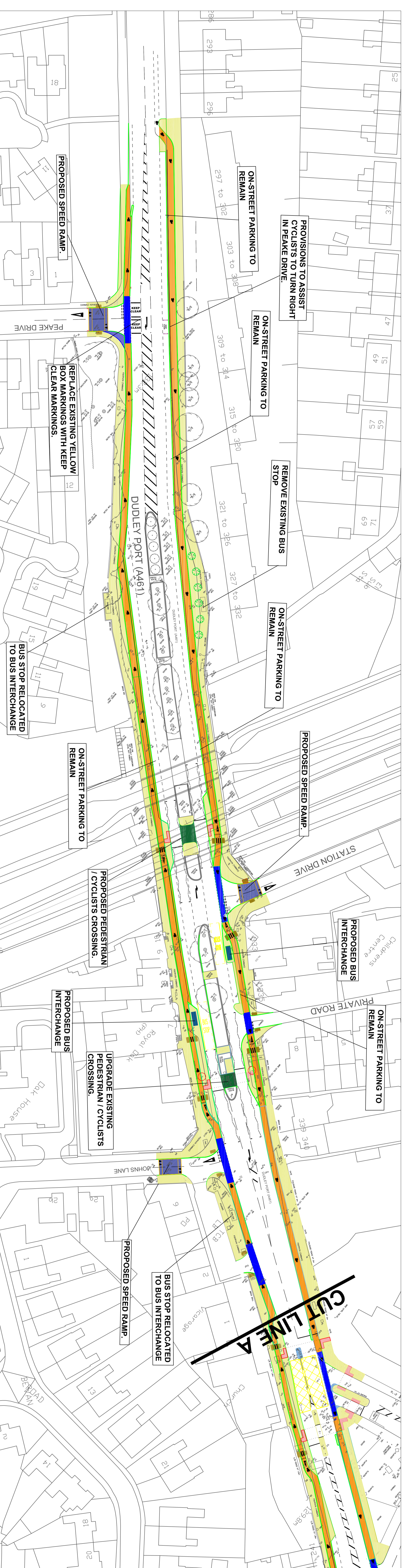

ASSISTANT DIRECTOR-HIGHWAY SERVICES
 Robin Weare BSc, C.Eng M.I.C.E. MBA
 Sandwell Council House
 Fresh Street Oldbury
 West Midlands B69 3DE

PROJECT
 ATFS - A461 GREAT BRIDGE TO PEAKE DRIVE.

LOCATION
 A461 HORSELEY HEATH - GREAT BRIDGE TO HORSELEY ROAD, TIPTON

DRAWING TITLE
 CONSULTATION PLAN

SCALE
 1:500 @ A0

ISSUED BY
 ASSISTANT DIRECTOR

DATE
 JUNE 2023

DRAWN BY
 S.S.

DRAWING No
 52.632 11 S0